



Honor • Duty • Fidelity

New Jersey State Police

Date Printed: 3/19/2003
Time Printed: 9:18:33AM
Page 1 of 4

New Jersey State Police Accident/Incident Report

NJSP ITN: 65784303
NJCOMMID: PEMBTWP

INCIDENT DATA

Incident Type	AUTOMOBILE ACCIDENT	Incident Time: 16:33 HRS (estimated)
Address of Occurrence:	Buddtown Rd (Rt 642) & Magnolia Rd. Pemberton Twsp	Apt.: 63134
Originally Received As:	accident report	Arrival Time: 16:44 HRS
How Received:	radio dispatch	Time of Call: 16:35 HRS
Type of Premise:	highway intersection	GEO Code: STHWY/PEMBTWSP
Copies To:	Muni Court / Insurance Co's / NJDOT	Processed by: ECR 4503
Date Occurred:	Feb. 14, 2003	To:
Date Reported:	Feb. 14, 2003	Domestic: No
Time Reported:	16:35 HRS	Complaint Status: undetermined
		Arson Related: No
		Officer Injured: No
Reporting Officer: Tr. Norelli	Number of Vehicles: 2	Car Number: 49/W
Other Officers Notified: Sgt. Rossi		District: 1

VEHICLE DATA

Vehicle 1 Make: Isuzu	Vehicle 2 Make: Acura	Vehicle 3 Make:
Vehicle 1 Model: F-Series Stake Body	Vehicle 2 Model: Integra	Vehicle 3 Model:
Vehicle 1 Year: 1992	Vehicle 2 Year: 2002	Vehicle 3 Year:
Vehicle 1 VIN: unreadable	Vehicle 2 VIN: [REDACTED]	Vehicle 3 VIN:

REPORTING PARTY / WITNESSES

Name: [REDACTED]	Drivers Lic #: [REDACTED]	Relation: none	Follow-up: undetermined
Race: caucasian	Drivers Lic State: NJ	Sex: male	Place of Birth:
Date of Birth: 2/18/1954	Age: unknown	SSN: [REDACTED]	
Home Address: [REDACTED]	Phone: [REDACTED]		
Name: [REDACTED]	Drivers Lic #: [REDACTED]	Relation: none	Follow-up: undetermined
Race: unknown	Drivers Lic State: PA	Sex: male	Place of Birth:
Date of Birth: not given	Age: unknown	SSN: [REDACTED]	
Home Address: [REDACTED]	Phone: [REDACTED]		

PASSENGERS / VEHICLE 1

Name: unidentified	Drivers Lic #: unknown	Relation:	Status: deceased
Race: unidentified	Drivers Lic State: unknown	Sex: male	Place of Birth: unknown
Date of Birth: unknown	Age: unknown	SSN: unknown	Marital Status: unknown
Home Address: unknown	Phone: unknown	Driver?: yes	
Name:	Drivers Lic #:	Relation:	Status:
Race:	Drivers Lic State:	Sex:	Place of Birth:
Date of Birth:	Age:	SSN:	Marital Status:
Home Address:	Phone:	Driver?:	

PASSENGERS / VEHICLE 2

Name: Dale S. Sprague	Drivers Lic #: [REDACTED]	Relation:	Status: hospitalized
Race: caucasian	Drivers Lic State: NJ	Sex: male	Place of Birth: [REDACTED]
Date of Birth: [REDACTED]	Age: [REDACTED]	SSN: [REDACTED]	Marital Status: married
Home Address: 53 Winton Pond Aglaura NJ 08088	Phone: [REDACTED]	Driver?: yes	
Name: Diana Sprague	Drivers Lic #: [REDACTED]	Relation: wife	Status: deceased
Race: caucasian	Drivers Lic State: NJ	Sex: female	Place of Birth: [REDACTED]
Date of Birth: [REDACTED]	Age: [REDACTED]	SSN: [REDACTED]	Marital Status: married
Home Address: 53 Winton Pond Aglaura NJ 08088	Phone: [REDACTED]	Driver?: no	



Honor • Duty • Fidelity

New Jersey State Police

Date Printed: 3/19/2003
Time Printed: 9:18:33AM
Page 2 of 4

New Jersey State Police Accident/Incident Report

NJSP ITN: 65784303
NJCOMMID: PEMBTWP

PASSENGERS / VEHICLE 2

Name: Meaghan Sprague
Race: caucasian
Date of Birth: [REDACTED]
Home Address: 53 Winton Pond
Aglaura NJ 08088

Drivers Lic #: none
Drivers Lic State: none
Age: [REDACTED]

Relation: daughter
Sex: female
SSN: [REDACTED]
Driver?: no

Status: deceased
Place of Birth: [REDACTED]
Marital Status:

ACCIDENT DIAGRAM

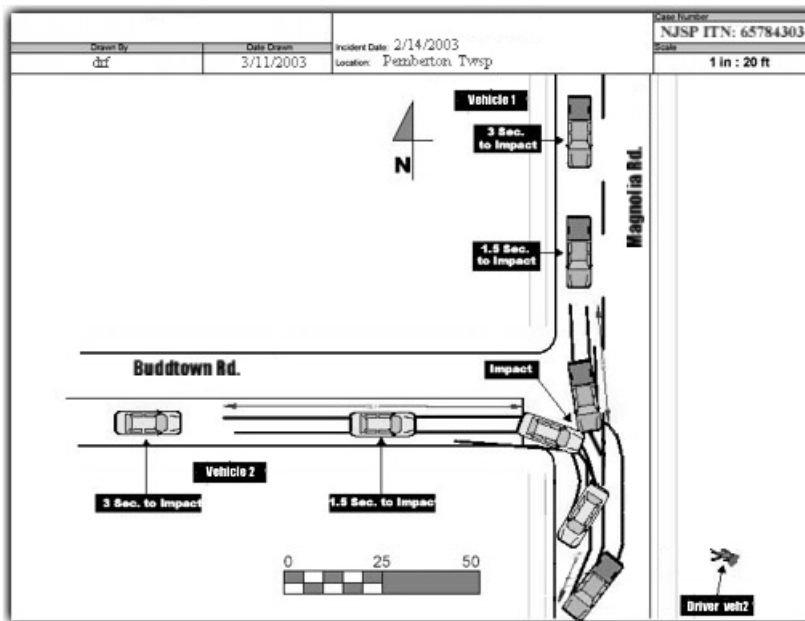

INVESTIGATION COMMENTS

INITIAL NOTES:

- * Both vehicles fully involved in flames at time of response
- * 1 driver no passengers in vehicle 1; pronounced dead on scene by coroner
- * 2 passengers found in vehicle 2; pronounced dead on scene by coroner
- * Driver vehicle 2 found on roadside besides accident scene; unresponsive, transported via ambulance to hospital
- * Initial interviews with reported eyewitnesses establish vehicle 1 as at fault after running red light

FOLLOW-UP:

- * Interview 1 with driver vehicle 2 found driver confused and unclear as to accident events; had no recollection of event
- * Interview 2 with driver yielded following inconsistencies:
 - driver claims to have been in amusement park located in Early's Crossing, south of Aglaura at time of accident, yet accident occurred north of Aglaura;
 - driver refuses or unable to explain being found unconscious at accident scene;
 - subsequent investigation cannot confirm amusement park story;
 - referred for possible prosecution to Burlington Co. DA ofc
- * Attempted follow-up interviews with reported witnesses unsuccessful
- * [REDACTED]